

Office of the Register of Deeds
 County, Wisconsin
 Received for Record _____ at _____ o'clock _____ M as Document No. _____ in _____ Register of Deeds _____

StorageShopUSA™ - WALSH ROAD, A CONDOMINIUM PLAT

LOT 2, CERTIFIED SURVEY MAP NUMBER 10982, RECORDED IN VOLUME 66 OF CERTIFIED SURVEYS, ON PAGES 7-9, AS DOCUMENT NUMBER 3872417, DANE COUNTY REGISTRY, ALSO PART OF THE SE 1/4 OF THE SE 1/4 OF SECTION 33, TOWNSHIP 08 NORTH, RANGE 10 EAST, CITY OF MADISON, DANE COUNTY, WISCONSIN.

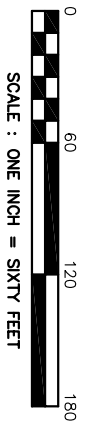

the South line of the SE 1/4 of Section 33-08-10 Bearing S 89°16'42" W

SURVEYOR'S CERTIFICATE:

I, Michelle L. Burse, Registered Land Surveyor, No. 2020, hereby certify that in full compliance with the provisions of Chapter 703 of the Wisconsin Statutes, I have surveyed and mapped the following described lands:
 LOT 2, CERTIFIED SURVEY MAP NUMBER 10982, RECORDED IN VOLUME 66 OF CERTIFIED SURVEYS, ON PAGES 7-9, AS DOCUMENT NUMBER 3872417, DANE COUNTY REGISTRY, ALSO PART OF THE SE 1/4 OF THE SE 1/4 OF SECTION 33, TOWNSHIP 08 NORTH, RANGE 10 EAST, CITY OF MADISON, DANE COUNTY, WISCONSIN.

I further certify that this condominium plat correctly represents the condominium described; that the floor plans are reproduced from plans furnished by the architect; and the location and identification of each unit and the common elements can be determined from the plat.

Dated this _____ day of _____, 200__.

Signed: _____
 Michelle L. Burse, R.L.S., No. 2020

DRAFT

NUMBER	DIRECTION	DISTANCE
L1	N 88°34'18" W	17.18'

LEGEND

- ⊙ IRON PIPE FOUND (OUTSIDE DIAMETER NOTED)
- 3/4" SOLID IRON ROD FOUND
- 1-1/4" SOLID IRON ROD FOUND
- 1-1/4" X 30" SOLID IRON RE-ROD SET, WT. 4.30 lbs./ft. ALL OTHER CORNERS MARKED WITH A 3/4"x18" SOLID IRON ROD W/CAP, WT. 1.13 lbs./ft.
- ⊙ SET P.K. NAIL
- () INDICATES RECORDED AS
- DISTANCES ARE MEASURED TO THE NEAREST HUNDREDTH OF A FOOT.
- UNIT BOUNDARY
- ▨ LIMITED COMMON ELEMENT (LCE)

NOTES:

- 1) Date of survey: 05-23-2007
- 2) See sheet 2 for floor plans.
- 3) See sheet 2 for additional notes.
- 4) Unless otherwise noted, everything outside of the Unit Boundaries are common elements.
- 5) The concrete stoops and area described in the legend are limited common elements.
- 6) Dimensions for floor plans are based upon drawings furnished by the architect to the surveyor.

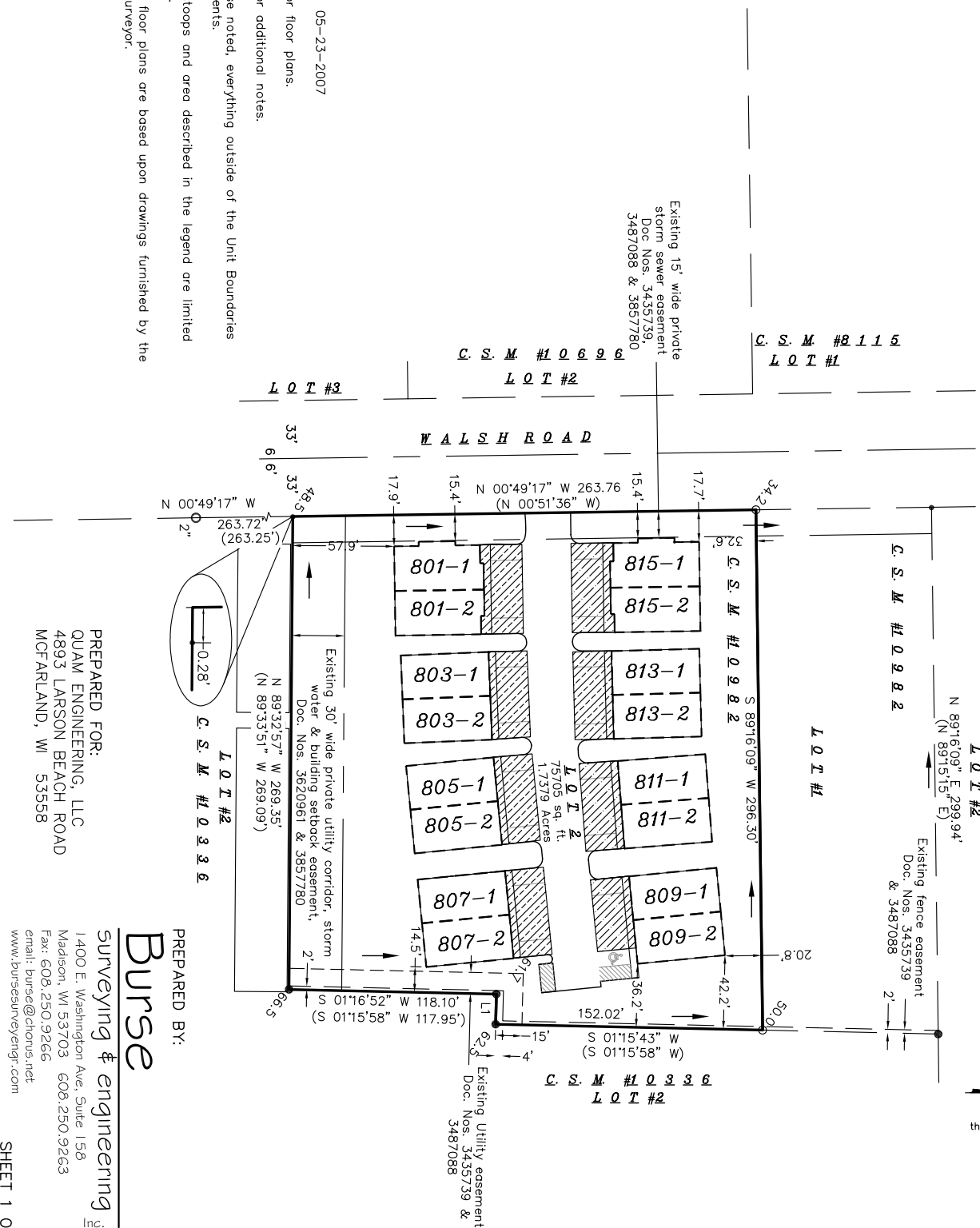

PREPARED FOR:
 QUAM ENGINEERING, LLC
 4893 LARSON BEACH ROAD
 MCFARLAND, WI 53558

PREPARED BY:
Burse
 surveying & engineering
 1400 E. Washington Ave., Suite 1158
 Madison, WI 53703 608.250.9263
 Fax: 608.250.9266
 email: burse@chorus.net
 www.bursesurveyengr.com

DATE: MAY 23, 2007
 PAPER SPACE PLOT VIEW: SHEET1
 \PROJECTS\BSET1085\CONDO\CPSSET1085.DWG